



Ahmednagar Jilha Maratha Vidya Prasarak Samaj's
Shri Chhatrapati Shivaji Maharaj College of Engineering, Nepti, Ahmednagar

Survey No. 162 & 163, Nepti, Nagar - Kalyan Road, Ahmednagar - 414005. Maharashtra
Phone No :- 0241 -2568383 Unipune - ID CEGA019270 Fax No: - 0241 -2568384
Email: ajmvps123@gmail.com, scsmcoe.anr@gmail.com, Website: www.scoea.org

Approved by AICTE New Delhi, Govt. of Maharashtra & Affiliated To Savitribai Phule Pune University.

ICT Classroom and Seminar Hall.



Latitude: 19.099249
Longitude: 74.669394
Elevation: 640.7±12 m
Accuracy: 127.2 m
Azimuth: 5° (N)
Pitch: -1.2° (-2.7°)
Time: 20-07-2022 11:03
Note: Conference Room

Conference Hall ICT

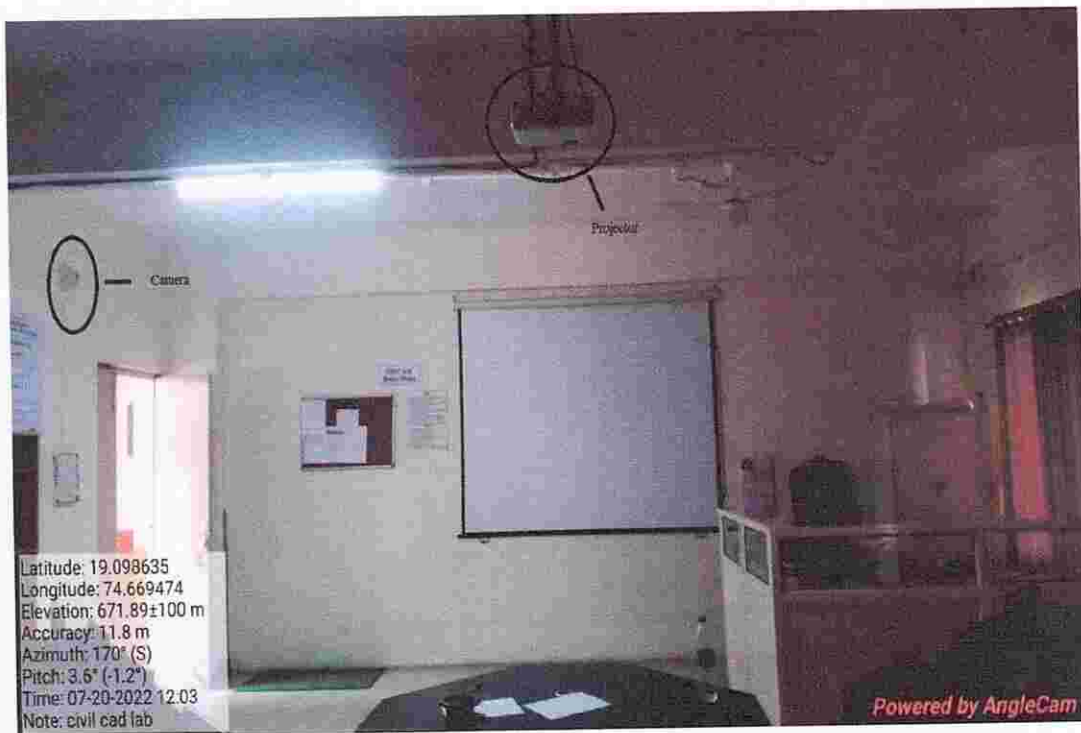

Latitude: 19.098635
Longitude: 74.669474
Elevation: 671.89±100 m
Accuracy: 11.8 m
Azimuth: 170° (S)
Pitch: 3.6° (-1.2°)
Time: 07-20-2022 12:03
Note: civil cad lab

CAD Lab Civil ICT.



[Signature]
PRINCIPAL
Shri. Chhatrapati Shivaji Maharaj College
of Engineering, Nepti, Ahmednagar



Ahmednagar Jilha Maratha Vidya Prasarak Samaj's
Shri Chhatrapati Shivaji Maharaj College of Engineering, Nepti, Ahmednagar

Survey No. 162 & 163, Nepti, Nagar - Kalyan Road, Ahmednagar - 414005. Maharashtra
Phone No :- 0241 -2568383 Unipune - ID CEGA019270 Fax No: - 0241 -2568384
Email: ajmvps123@gmail.com, scsmcoe.anr@gmail.com, Website: www.scoea.org

Approved by AICTE New Delhi, Govt. of Maharashtra & Affiliated To Savitribai Phule Pune University.



Seminar Hall ICT.



PRINCIPAL
Shri Chhatrapati Shivaji Maharaj College
of Engineering, Nepti, Ahmednagar



Ahmednagar Jilha Maratha Vidya Prasarak Samaj's
Shri Chhatrapati Shivaji Maharaj College of Engineering, Nepti, Ahmednagar

Survey No. 162 & 163, Nepti, Nagar - Kalyan Road, Ahmednagar - 414005. Maharashtra
Phone No :- 0241 -2568383 Unipune - ID CEGA019270 Fax No: - 0241 -2568384
Email: ajmvps123@gmail.com, scsmcoe.anr@gmail.com, Website: www.scoea.org

Approved by AICTE New Delhi, Govt. of Maharashtra & Affiliated To Savitribai Phule Pune University.

Wi-Fi Facility & CCTV Camera.

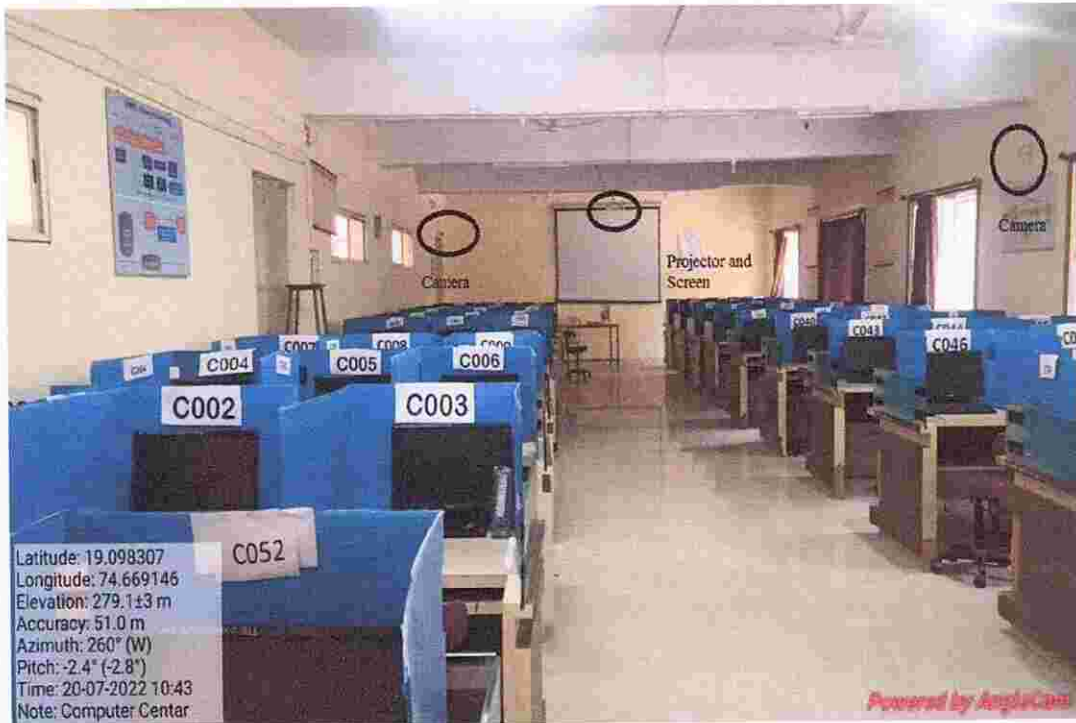

Computer Center.

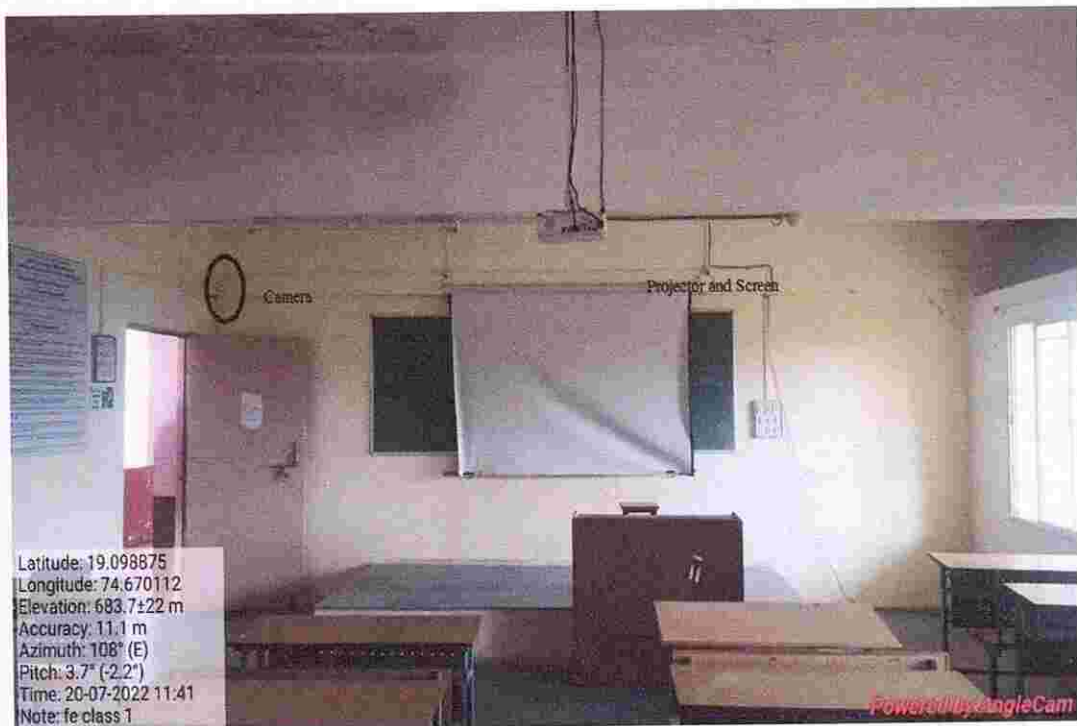

FE Classroom.



J. S. Joshi
PRINCIPAL
Shri. Chhatrapati Shivaji Maharaj College
of Engineering, Nepti, Ahmednagar



Ahmednagar Jilha Maratha Vidya Prasarak Samaj's
Shri Chhatrapati Shivaji Maharaj College of Engineering, Nepti, Ahmednagar

Survey No. 162 & 163, Nepti, Nagar - Kalyan Road, Ahmednagar - 414005. Maharashtra
Phone No :- 0241 -2568383 Unipune - ID CEGA019270 Fax No: - 0241 -2568384
Email: ajmvps123@gmail.com, scsmcoe.anr@gmail.com, Website: www.scoea.org

Approved by AICTE New Delhi, Govt. of Maharashtra & Affiliated To Savitribai Phule Pune University.

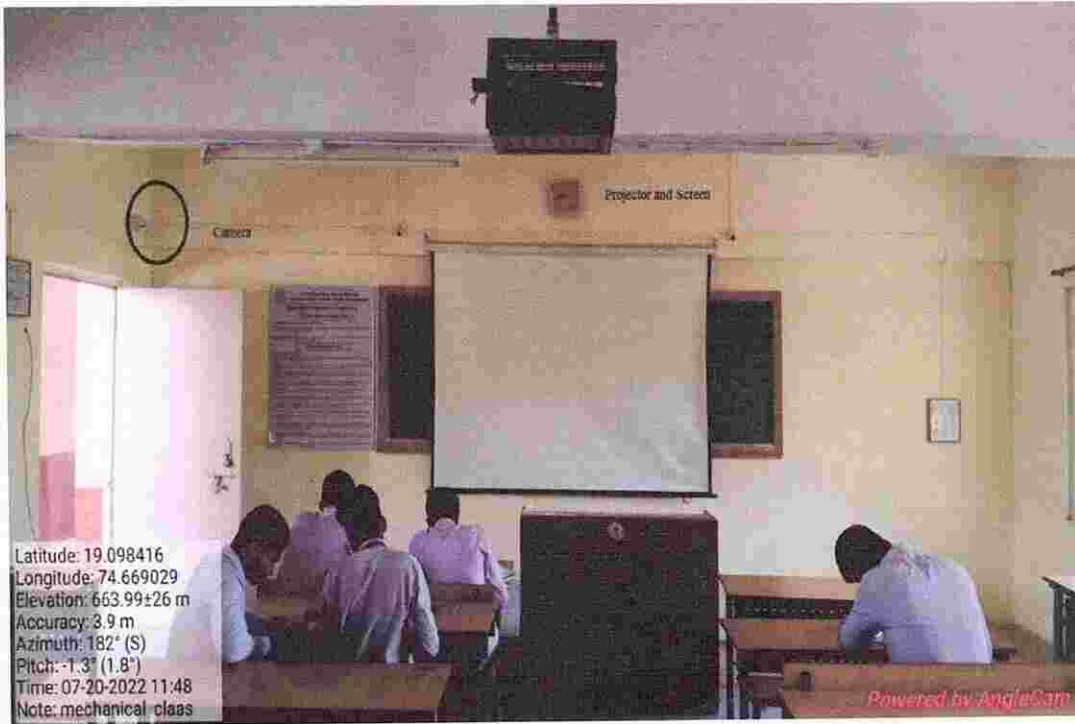

Latitude: 19.098416
Longitude: 74.669029
Elevation: 663.99±26 m
Accuracy: 3.9 m
Azimuth: 182° (S)
Pitch: -1.3° (1.8°)
Time: 07-20-2022 11:48
Note: mechanical class

Classroom SE Mechanical.



Latitude: 19.098576
Longitude: 74.669588
Elevation: 695.19±71 m
Accuracy: 6.2 m
Azimuth: 260° (W)
Pitch: -0.3° (-0.9°)
Time: 07-20-2022 11:44
Note: mechanical cor class

Mechanical Department Corridor.



Jehant
PRINCIPAL
Shri Chhatrapati Shivaji Maharaj College
of Engineering, Nepti, Ahmednagar



Ahmednagar Jilha Maratha Vidya Prasarak Samaj's
Shri Chhatrapati Shivaji Maharaj College of Engineering, Nepti, Ahmednagar

Survey No. 162 & 163, Nepti, Nagar - Kalyan Road, Ahmednagar - 414005. Maharashtra
Phone No :- 0241 -2568383 Unipune - ID CEGA019270 Fax No: - 0241 -2568384
Email: ajmvps123@gmail.com, scsmcoe.anr@gmail.com, Website: www.scoea.org

Approved by AICTE New Delhi, Govt. of Maharashtra & Affiliated To Savitribai Phule Pune University.

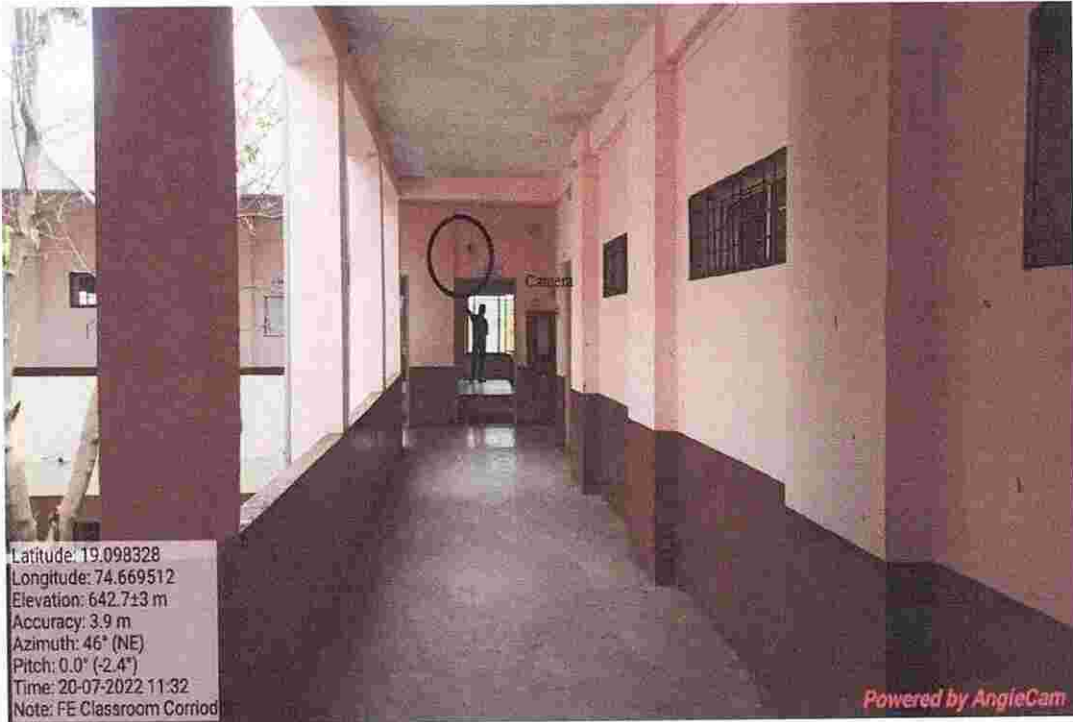

Latitude: 19.098328
Longitude: 74.669512
Elevation: 642.7±3 m
Accuracy: 3.9 m
Azimuth: 46° (NE)
Pitch: 0.0° (-2.4°)
Time: 20-07-2022 11:32
Note: FE Classroom Corridor

Powered by AngleCam

Near FE Classroom Corridor.



Latitude: 19.098629
Longitude: 74.669934
Elevation: 662.59±50 m
Accuracy: 5.1 m
Azimuth: 335° (NW)
Pitch: -97.3° (91.5°)
Time: 07-20-2022 11:21
Note: computer class

Powered by AngleCam

Civil Department Corridor.



[Signature]
PRINCIPAL
Shri. Chhatrapati Shivaji Maharaj Collage
of Engineering, Nepti, Ahmednagar



Ahmednagar Jilha Maratha Vidya Prasarak Samaj's
Shri Chhatrapati Shivaji Maharaj College of Engineering, Nepti, Ahmednagar

Survey No. 162 & 163, Nepti, Nagar - Kalyan Road, Ahmednagar - 414005. Maharashtra

Phone No :- 0241 -2568383

Unipune - ID CEGA019270

Fax No: - 0241 -2568384

Email: ajmvps123@gmail.com, scsmcoe.anr@gmail.com, Website: www.scoea.org

Approved by AICTE New Delhi, Govt. of Maharashtra & Affiliated To Savitribai Phule Pune University.



Latitude: 19.098554
Longitude: 74.669133
Elevation: 681.19±18 m
Accuracy: 4.0 m
Azimuth: 4° (N)
Pitch: 4.1° (-0.6°)
Time: 07-20-2022 11:54
Note: BE mechanical class

Powered by AngleCam

E&TC Department Corridor.



Latitude: 19.099024
Longitude: 74.668632
Elevation: 116.59±169 m
Accuracy: 21.7 m
Azimuth: 297° (NW)
Pitch: 111.2° (94.7°)
Time: 07-20-2022 11:18
Note: computer class

Powered by AngleCam

Classroom SE Computer.



PRINCIPAL
Shri. Chhatrapati Shivaji Maharaj College
of Engineering, Nepti, Ahmednagar



Ahmednagar Jilha Maratha Vidya Prasarak Samaj's
Shri Chhatrapati Shivaji Maharaj College of Engineering, Nepti, Ahmednagar

Survey No. 162 & 163, Nepti, Nagar - Kalyan Road, Ahmednagar - 414005, Maharashtra
Phone No :- 0241 -2568383 Unipune - ID CEGA019270 Fax No: - 0241 -2568384
Email: ajmvps123@gmail.com, scsmcoe.anr@gmail.com, Website: www.scoea.org

Approved by AICTE New Delhi, Govt. of Maharashtra & Affiliated To Savitribai Phule Pune University.



Programming Lab.



Computer Graphics lab.



PRINCIPAL
Shri. Chhatrapati Shivaji Maharaj College
of Engineering, Nepti, Ahmednagar



Ahmednagar Jilha Maratha Vidya Prasarak Samaj's
Shri Chhatrapati Shivaji Maharaj College of Engineering, Nepti, Ahmednagar

Survey No. 162 & 163, Nepti, Nagar - Kalyan Road, Ahmednagar - 414005. Maharashtra
Phone No :- 0241 -2568383 Unipune - ID CEGA019270 Fax No: - 0241 -2568384
Email: ajmvps123@gmail.com, scsmcoe.anr@gmail.com, Website: www.scoea.org

Approved by AICTE New Delhi, Govt. of Maharashtra & Affiliated To Savitribai Phule Pune University.



Latitude: 19.098962
Longitude: 74.669415
Elevation: 642.6±3 m
Accuracy: 23.7 m
Azimuth: 42° (NE)
Pitch: -9.2° (-2.5°)
Time: 20-07-2022 11:09
Note: Programming Lab

Powered by AngleCam

Programming Lab 2.



Latitude: 19.09896
Longitude: 74.669414
Elevation: 642.6±2 m
Accuracy: 20.0 m
Azimuth: 91° (E)
Pitch: -5.6° (-1.7°)
Time: 20-07-2022 11:08
Note: Project Lab

Powered by AngleCam

Project Lab.



[Signature]
PRINCIPAL
Shri. Chhatrapati Shivaji Maharaj College
of Engineering, Nepti, Ahmednagar



Ahmednagar Jilha Maratha Vidya Prasarak Samaj's
Shri Chhatrapati Shivaji Maharaj College of Engineering, Nepti, Ahmednagar

Survey No. 162 & 163, Nepti, Nagar - Kalyan Road, Ahmednagar - 414005. Maharashtra
Phone No :- 0241 -2568383 Unipune - ID CEGA019270 Fax No: - 0241 -2568384
Email: ajmvps123@gmail.com, scsmcoe.anr@gmail.com, Website: www.scoea.org

Approved by AICTE New Delhi, Govt. of Maharashtra & Affiliated To Savitribai Phule Pune University.



Near Seminar Hall.



Cad Lab.



[Signature]
PRINCIPAL
Shri Chhatrapati Shivaji Maharaj College
of Engineering, Nepti, Ahmednagar



Ahmednagar Jilha Maratha Vidya Prasarak Samaj's
Shri Chhatrapati Shivaji Maharaj College of Engineering, Nepti, Ahmednagar

Survey No. 162 & 163, Nepti, Nagar - Kalyan Road, Ahmednagar - 414005. Maharashtra
Phone No :- 0241 -2568383 Unipune - ID CEGA019270 Fax No: - 0241 -2568384
Email: ajmvps123@gmail.com, scsmcoe.anr@gmail.com, Website: www.scoe.org

Approved by AICTE New Delhi, Govt. of Maharashtra & Affiliated To Savitribai Phule Pune University.



Latitude: 19.09883
Longitude: 74.669306
Elevation: 279.9±100 m
Accuracy: 50.5 m
Azimuth: 295° (NW)
Pitch: -4.8° (-1.9°)
Time: 20-07-2022 10:50
Note: Seminar hall

Powered by AngleCam

Seminar Hall.



Latitude: 19.098554
Longitude: 74.669133
Elevation: 681.19±18 m
Accuracy: 4.0 m
Azimuth: 4° (N)
Pitch: 4.1° (-0.6°)
Time: 07-20-2022 11:54
Note: BE machanical claas

Powered by AngleCam

E&TC Corridor.



[Signature]
PRINCIPAL
Shri Chhatrapati Shivaji Maharaj College of Engineering, Nepti, Ahmednagar



Ahmednagar Jilha Maratha Vidya Prasarak Samaj's
Shri Chhatrapati Shivaji Maharaj College of Engineering, Nepti, Ahmednagar

Survey No. 162 & 163, Nepti, Nagar - Kalyan Road, Ahmednagar - 414005. Maharashtra
Phone No :- 0241 -2568383 Unipune - ID CEGA019270 Fax No: - 0241 -2568384
Email: ajmvps123@gmail.com, scsmcoe.anr@gmail.com, Website: www.scoea.org

Approved by AICTE New Delhi, Govt. of Maharashtra & Affiliated To Savitribai Phule Pune University.



Latitude: 19.098576
Longitude: 74.669588
Elevation: 695.19±71 m
Accuracy: 6.2 m
Azimuth: 260° (W)
Pitch: -0.3° (-0.9°)
Time: 07-20-2022 11:44
Note: mechanical cor claas

Powered by AngleCam

Mechanical Department Corridor.

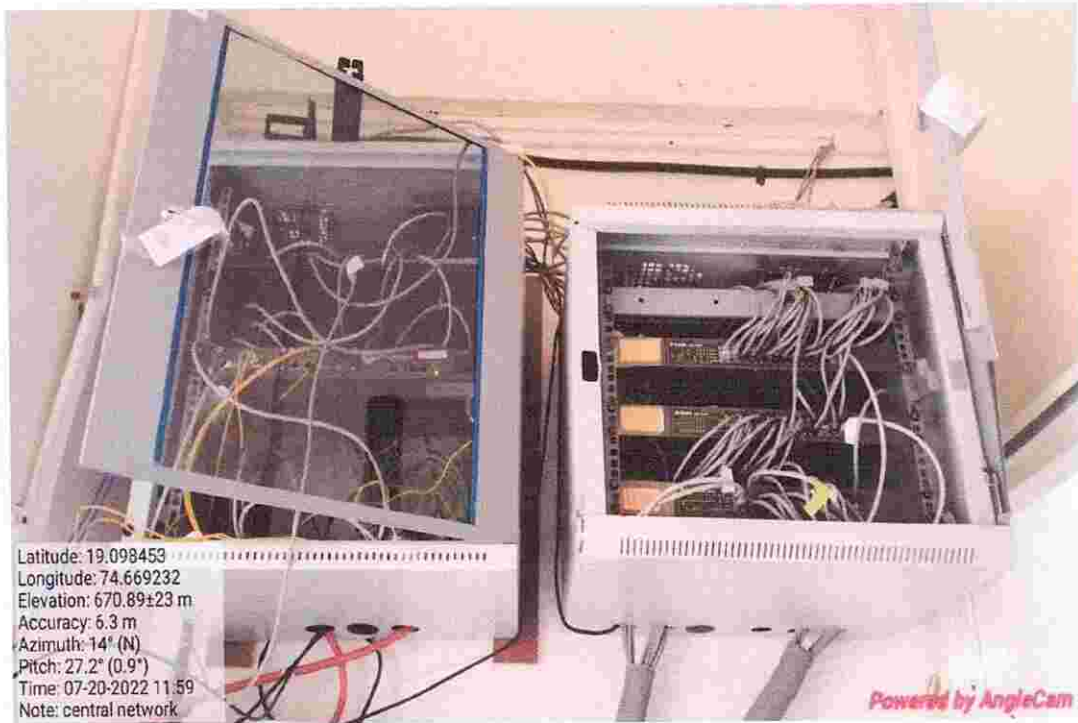

Latitude: 19.098453
Longitude: 74.669232
Elevation: 670.89±23 m
Accuracy: 6.3 m
Azimuth: 14° (N)
Pitch: 27.2° (0.9°)
Time: 07-20-2022 11:59
Note: central network

Powered by AngleCam

Central Network Connections.



[Signature]
PRINCIPAL
Shri Chhatrapati Shivaji Maharaj College
of Engineering, Nepti, Ahmednagar



Ahmednagar Jilha Maratha Vidya Prasarak Samaj's
Shri Chhatrapati Shivaji Maharaj College of Engineering, Nepti, Ahmednagar

Survey No. 162 & 163, Nepti, Nagar - Kalyan Road, Ahmednagar - 414005. Maharashtra
Phone No :- 0241 -2568383 Unipune - ID CEGA019270 Fax No: - 0241 -2568384
Email: ajmvps123@gmail.com, scsmcoe.anr@gmail.com, Website: www.scoea.org

Approved by AICTE New Delhi, Govt. of Maharashtra & Affiliated To Savitribai Phule Pune University.



Latitude: 19.099183
Longitude: 74.669401
Elevation: 640.8±2 m
Accuracy: 1426.6 m
Azimuth: 219° (SW)
Pitch: -0.9° (-1.9°)
Time: 20-07-2022 11:06
Note: WiFi Routers

Powered by AngleCam

Central Wi-Fi Connection.



Latitude: 19.098743
Longitude: 74.66991
Elevation: 642.7±3 m
Accuracy: 96.0 m
Azimuth: 235° (SW)
Pitch: -3.0°
Time: 20-07-2022 11:28
Note: Computer Department Corridor

Powered by AngleCam

Wi-Fi Router.



[Signature]
PRINCIPAL
Shri. Chhatrapati Shivaji Maharaj College
of Engineering, Nepti, Ahmednagar



Ahmednagar Jilha Maratha VidyaPrasarakSamaj's
Shri Chhatrapati Shivaji Maharaj College of Engineering,
Nepti, Ahmednagar

Survey No. 162 & 163, Nepti, Nagar - Kalyan Road,
 Ahmednagar - 414005, Maharashtra

DEPARTMENT OF MECHANICAL ENGINEERING
 MASTER TIME TABLE FOR ACADEMIC YEAR: 2022-23

SEM - 2nd

w.e.f. - / / 2023

Class - SE Mechanical

Time → Day ↓	10:00 TO 11:00	11:00 TO 12:00	12:00 TO 12:30	12:45 TO 1:45	1:45 TO 2:45	2:45 TO 3:00	3:00 TO 4:00	4:00 TO 5:00
MON	Sports	AT/RVR [146]	LUNCH BREAK	S1- KOM/MAT[22], S2- AT/RVR[23] S3- FM/SRG[31], S4- MS/YRK		SHORT RECESS	AT/RVR[145]	KOM/MAT[145]
TUE	FM/YRK[146]	MP/MDM[146]		S1- FM/SRG[31], S2- KOM/MAT[22] S3- AT/RVR[23], S4- PBL/ABK			EM TU /MKB[145]	AT/RVR[145]
WED	KOM/MAT[145]	FM/YRK[146]		S1- PBL/GBS S2--MS/ABK S3- KOM/MAT[23] S4- FM/SRG[31]			MP/MDM[146]	KOM/MAT[145]
THU	FM/YRK[146]	MP/MDM[146]		EM TU III/MKB[146]	EM III/MKB[146]		AC	
FRI	S1-MS/ABK, S2- PBL/SRG S3- PBL/DDD[18] S4-AT/RVR [23]			PBL S1-DDD [18] S2- MAT [21] S3- S4- RVR [23]			S1- AT/RVR[23], S2-FM/SRG[31] S3- MS/ABK S4-KOM/MAT[23]	
SAT	Guest Lecture			MENTORING ACTIVITY			MENTORING ACTIVITY	

Class - TE Mechanical

Time → Day ↓	10:00 TO 11:00	11:00 TO 12:00	12:00 TO 12:30	12:45 TO 1:45	1:45 TO 2:45	2:45 TO 3:00	3:00 TO 4:00	4:00 TO 5:00
MON	AIML /AGD[145]	CAE/ABK[145]	LUNCH BREAK	DTS/DDD[145]	ELC II /MDM[145]	SHORT RECESS NMS-TU[145] EXTRA	SPORTS	E II /MDM[145]
TUE	DTS/DDD[145]	CAE/ABK[145]		AIML /AGD[145]	ELC II /MDM[145]		T1-AIML[18] T2-CAE/ABK[18] T3-DTS/DDD[141] T4-ML/GBS[21]	
WED	CAE/ABK[145]	AIML /AGD[145]		DTS/DDD[145]	ELC II /MDM[145]		T1-CAEABK[18] T2-AIML/AGD[18] T3-ML/GBS[21] T4-FPCL/SRG[31]	
THU	T1-FPCL/SRG[31] T2-DTS/DDD[141] T3-AIML/AGD[18] T4-CAE/ABK[18]			T1-DTS/DDD[141], T2- FPCL/SRG[31], T3-CAE/ABK[18] T4- AIML/AGD[18]			DTS /DDD[145]	CAE/ABK[145]
FRI	T1-ML/GBS[31], T2-MINIP T3- Mini T4- DTS/DDD[141]			T1-Mini T2- ML/GBS [31] T3-FPCL /SRG[21] T4-MiniP			MiniP	
SAT	Guest Lecture			Audit Course[145]			MENTORING ACTIVITY	

Class - BE Mechanical

Time → Day ↓	10:00 TO 11:00	11:00 TO 12:00	12:00 TO 12:30	12:45 TO 1:45	1:45 TO 2:45	2:45 TO 3:00	3:00 TO 4:00	4:00 TO 5:00
MON	B1-EE/GBS[31] B2-CIM/MAT[18] B3-MASL/MDM[146] B4- PR II		LUNCH BREAK	EE/GBS [146]	ELCT V[146]	SHORT RECESS	CIM/MAT[146]	SPORTS
TUE	B1-CIM/MAT[18] B2-EE/GBS[31] B3- B4- PR II			EL V /DDD [146]	EE/GBS[146]		ELCT VI[146]	CIM/MAT[146]
WED	B1- B2- PR II B3EE/GBS[31] B4MASL/MDM[141]	ELC VI/RVR[146]		EXTRA	ELCVI/RVR[146]		EL V /DDD[146]	
THU	B1- B2- PR II B3- CIM/MAT[18] B4- EE/GBS[31]	EE/GBS [146]		CIM/MAT[146]	PROJECT			
FRI	B1-MASL/MDM[141] B2-PR B3- PR B4- CIM/MAT[18]			B1- PR II B2-MSAL/MDM[141] B3-PR B4-PR			Audit Course	
SAT	MENTORING ACTIVITY			MENTORING ACTIVITY			Guest Lecture	

Prof. R. V. Rajale
 Time Table I/C

Prof. B. Kale
 Head of Department

Prof. S. M. Palaskar
 Academic Dean

Dr. Y. R. Kharde
 PRINCIPAL



Ahmednagar Jilha Maratha VidyaPrasarakSamaj's
Shri Chhatrapati Shivaji Maharaj College of Engineering,
 Nepti, Ahmednagar

Survey No. 162 & 163, Nepti, Nagar - Kalyan Road,
 Ahmednagar - 414005. Maharashtra

DEPARTMENT OF MECHANICAL ENGINEERING
 MASTER TIME TABLE FOR ACADEMIC YEAR: 2022-23

SEM - 1st

w.e.f. 13/09/2022

Class - SE Mechanical

Time → Day ↓	10:00 TO 11:00	11:00 TO 12:00	12:00 TO 12:30	12:30 TO 1:30	1:30 TO 2:30	2:30 TO 2:45	2:45 TO 3:45	3:45 TO 4:45
MON	SMD/SRG[146]	ET/GBS[146]	LUNCH BREAK	S1-SM/ABK[125], S2-EEE/[029] S3-EMM/MDM[126],S4-GD&T/[016]	SHORT RECESS	EEE/[145]	SM/ABK[145]	
TUE	EMM/MDM [146]	EEE/[146]		S1- EEE/[029], S2- GD&T/[016] S3- ET/GBS[021] S4-EMM/MDM[126]		SMD/SRG[145]	SM/ABK[145]	
WED	SMD/SRG[146]	EMM/MDM[146]		S1 -SMD/SRG[018], S2-EMM/MDM[126],S3- EEE/[029] S4-SM/ABK[125]		MA	EEM/MDM[145]	
THU	SM/ABK[146]	ET /GBS[146]		S1- EMM/MDM[126], S2- SMD/SRG[018] S3- GD&T/AGD[016], S4- ET/GBS[021]		EEE/[145]	SM/ABK[145]	
FRI	ET/GBS [146]	SMD/SRG[146]		S1- ET/SGS[021],S2- SM/ABK[125] S3- SMD/SRG[018],S4- EEE/[029]		S1- GD&T/ AGD[016] S2- ET/GBS[021] S3- SM/ABK[125] S4-SMD/SRG[018]		
SAT	Audit Course[146]	Audit Course[146]		Audit Course[146]		Guest Lecture	Guest Lecture	

Class - TE Mechanical

Time → Day ↓	10:00 TO 11:00	11:00 TO 12:00	12:00 TO 12:30	12:30 TO 1:30	1:30 TO 2:30	2:30 TO 2:45	2:45 TO 3:45	3:45 TO 4:45
MON	DME /DDD [145]	MTR/SRG [145]	LUNCH BREAK	H&MT /GBS [145]	NMS /MAT [145]	SHORT RECESS NMS-TU[145] EXTRA	T1- DME/DDD[141] T2- MTR/SRG[125] T3-H&MT/GBS [032]T4-SD/ [021]/MAT	
TUE	MTR/SRG [145]	H&MT/GBS [145]		DME /DDD [145]	NMS/MAT [145]		T1- H&MT /GBS[032],T2-SD/MAT [021]	
WED	H&MT/GBS [145]	DME /DDD [145]		ELC -I[145]	NMS-TU[145]		T3- DME/DDD[141], T4- DML/[141]	
THU	ELC I / RVR[145]	NMS-[145]		MA	MA		T1-SD/MAT [021], T2-HMT /GBS [032]T3- MTR/SRG [125] T4- DME/DDD[141]	
FRI	T T1-DML/RVR[ws], T2-DML/DDD T3-SD/ABK [021], T4- MTR/SRG[125]			ELC I / RVR[145]	EXTRA		T1 -MTR/SRG[125] T2- DME/DDD[141] T3- DML/MAT, T4- H&MT /GBS [032]	
SAT	Audit Course[145]			Audit Course[145]	Audit Course[145]		Guest Lecture	Guest Lecture

Class - BE Mechanical

Time → Day ↓	10:00 TO 11:00	11:00 TO 12:00	12:00 TO 12:30	12:30 TO 1:30	1:30 TO 2:30	2:30 TO 2:45	2:45 TO 3:45	3:45 TO 4:45	
MON	B1- HVAC/AGD[124], B2- DOM/RVR[022], B3- TM/MDM[031]		LUNCH BREAK	HVAC/MAT[146]	DOM/RVR [146]	SHORT RECESS	ELE III/AGD[146]	TM/MDM [146]	
TUE	B1- DOM/RVR [022] B2-HVAC/MAT[124] B3-DAL/DDD[018]			ELE III/AGD[146]	Elc IV [146]		EXTRA	DOM/RVR [146]	
WED	B1-DAL/AGD[018], B2-PR-I, B3- DOM/RVR[022]			HVAC/MAT [146]	ELC IV/DDD[146]		TM/MDM[146]	DOM/RVR[146]	
THU	B1-PR-I B2 -HVAC/MAT [124] B3- PR-I			B1-PR-I [018] B2-PR-I [018] B3- PR-I[018]			ELC IV/DDD[146]	HVAC/MAT[146]	
FRI	B1-TM/MDM[031] B2- DAL/AGD [018] B3- HVAC/MAT[124]			MA	MA		Guest Lecture		
SAT	MA	MA		PR -I[018]	PR -I[018]		Guest Lecture		

Prof. R. V. Rajale
Time Table I/C

Prof. A. B. Kale
Head of Department

Prof. S. M. Palaskar
Academic Dean

Dr. Y. R. Khande
Principal

Mechanical Department

Shri. Chhatrapati Shivaji Maharaj College of Engineering, Nepti, Ahmednagar



Ahmednagar Jilha Maratha Vidya Prasarak Samaj's
Shri Chhatrapati Shivaji Maharaj College of Engineering,
Nepti, Ahmednagar

Survey No. 162 & 163, Nepti, Nagar - Kalyan Road,
Ahmednagar - 414005. Maharashtra

DEPARTMENT OF CIVIL ENGINEERING

MASTER TIME TABLE FOR ACADEMIC YEAR : 2022 – 23

REV. No.- R2
SEM – 2nd

w.e.f.- 16 / 01 / 2023

Class - SE Civil

Time → Day ↓	10:00 TO 11:00	11:00 TO 12:00	12:00 TO 12.45	12:45 TO 01:45	1:45 TO 2:45	2:45 TO 3:00	3:00 TO 4:00	4:00 TO 5:00
MON	GTE/MPA (110)	SA/GSP (110)	LUNCH BREAK	CT/VVY (110)	SUR/ASK (110)	SHORT RECESS	S1-GTE/MPA(007) S2-PBL/((010) S3-SUR/ASK(005)	
TUE	PM/SMP (110)	SA/GSP (110)		SUR/ASK (110)	CT/VVY (110)		S1- SUR/ASK(005) S2- GTE/MPA(007) S3-CT/VVY(011)	
WED	PM/SMP (110)	SPORTS		GTE/MPA (110)	CT/VVY (110)		S1- PBL/((010) S2- SUR/ARG(005) S3- PBL/((010)	
THU	SUR/ASK (110)	GTE/MPA (110)		PM/SMP (110)	SA/GSP (110)		S1- CT/VVY(011) S2- PBL/((010) S3- GTE/MPA(007)	
FRI	S1- SUR/ASK(005) S2- CT/VVY(011) S3- PBL/((010)			S1- PBL/((010) S2- SUR/ARG(005) S3-SUR/ASK(005)			MA	MA
SAT	SA/GSP (110)	SA/GSP (110)		RC	RC		RC	RC

Class - TE Civil

Time → Day ↓	10:00 TO 11:00	11:00 TO 12:00	12:00 TO 12.45	12:45 TO 01:45	1:45 TO 2:45	2:45 TO 3:00	3:00 TO 4:00	4:00 TO 5:00
MON	SWM/PGN (111)	RS&GIS/ARP (111)	LUNCH BREAK	T1-DRS/SMP(119) T2-WWE/SSP(120) T3-SWM/PGN(030)	SHORT RECESS	WWE/SSP (111)	DRS/SMP (111)	
TUE	WWE/SSP (111)	SWM/PGN (111)		T1- SWM/PGN(030) T2- DRS/SMP(119) T3- WWE/SSP(120)		DRS/SMP (111)	RS&GIS/ARP (111)	
WED	SWM/PGN (111)	WWE/SSP (111)		T1- DRS/SMP(119) T2- RS&GIS/ARP(030)		SPORTS		
THU	T1- RS&GIS/ARP(030) T2-DRS/SMP(119)			T1- WWE/SSP(120) T2- SWM/PGN(030) T3-RS&GIS/ARP(121)		T3- DRS/SMP(119)		
FRI	DRS/SMP (111)	RS&GIS/ARP (111)		T3-DRS/SMP(119)		RC	RC	
SAT	MA	MA		RC		RC	RC	RC

Class - BE Civil

Time → Day ↓	10:00 TO 11:00	11:00 TO 12:00	12:00 TO 12.45	12:45 TO 01:45	1:45 TO 2:45	2:45 TO 3:00	3:00 TO 4:00	4:00 TO 5:00
MON	B1-QACT/ARG(010) B2-DHS/VVY((007) B3-HPE/SAJ(012)		LUNCH BREAK	TQM/ARP (111)	QACT/ARG (111)	SHORT RECESS	DHS/VVY (110)	MA
TUE	B1- DHS/VVY((007) B2- HPE/SAJ(012) B3- QACT/ARG(010)			DHS/VVY (111)	TQM/ARP (111)		HPE/SAJ (110)	QACT/ARG (110)
WED	B1- HPE/SAJ(012) B2- QACT/ARG(010) B4- DHS/VVY((007)			HPE/SAJ (111)	QACT/ARG (111)		TQM/ARP (110)	SPORTS
THU	DHS/VVY (111)	HPE/SAJ (111)		B3-DHS/VVY((007) B4-QACT/ARG(010)			PROJECT	
FRI	PROJECT			PROJECT			PROJECT	
SAT	MA	RC		RC	RC		RC	RC

Prof. G.S.Patil
Time Table I/C

Prof. P.G. Nikam
Head of Department

Prof. S. M. Palaskar
Academic Dean



Dr. R. Kharde
Principal



Ahmednagar Jilha Maratha VidyaPrasarakSamaj's
Shri Chhatrapati Shivaji Maharaj College of Engineering,
Nepti, Ahmednagar

Survey No. 162 & 163, Nepti, Nagar - Kalyan Road,
Ahmednagar - 414005. Maharashtra

DEPARTMENT OF CIVIL ENGINEERING

MASTER TIME TABLE FOR ACADEMIC YEAR : 2022 - 23

CLASS: S.E.
SEM - 1st

REV. No.- RO
w.e.f.- 18 / 07 / 2022

Class - SE Civil

Time →	10:00 TO 11:00	11:00 TO 12:00	12:00 TO 12:45	12:45 TO 01:45	1:45 TO 2:45	2:45 TO 3:00	3:00 TO 4:00	4:00 TO 5:00
Day ↓			LUNCH BREAK			SHORT RECESS		
MON	MOS/SMP [110]	FM/GSP [110]		M-III/SSP [110]	EG/PGN [110]		S1-MOS/SAJ [012] S2-BTAP/ASK [119] S3-FM/GSP [026]	
TUE	FM/GSP [110]	BTAP/VVY [110]		M-III/SSP [110]	MOS/SMP [110]		S1-EG/PGN [121] S2-BTAP/ASK [119] S3-MOS/SMP [012]	
WED	BTAP/VVY [110]	FM/GSP [110]		M-III/SSP [110]	EG/PGN [110]		S1-BTAP/VVY [119] S2-MOS/ARG [012] S3-EG/PGN [121]	
THU	BTAP/VVY [110]	EG/PGN [110]		MOS/SMP [110]	M-III/SSP [110]		S1-FM/GSP [026] S2-MOS/ARG [012] S3-BTAP/ASK [119]	
FRI	S1-BTAP/VVY [119] S2-FM/GSP [026] S3-MOS/SMP [012]			S1-MOS/SAJ [012] S2-EG/PGN [121] S3-BTAP/ARG [119]			SPORTS	
SAT	RC	RC	MA		RC	RC		

Class - TE Civil

Time →	10:00 TO 11:00	11:00 TO 12:00	12:00 TO 12:45	12:45 TO 01:45	1:45 TO 2:45	2:45 TO 3:00	3:00 TO 4:00	4:00 TO 5:00
Day ↓			LUNCH BREAK			SHORT RECESS		
MON	HWRE/ASK [111]	DSS/SAJ [111]		T1-HWRE/ASK [005] T2-CM/VVY [007] T3-DSS/MPA [012]	EEFM/VVY [111]		CM/VVY [111]	
TUE	EEFM/VVY [111]	HWRE/ASK [111]		T1-DSS/SAJ [012] T2-DSS/GSP [119] T3-CM/VVY [007]	WSE/SSP [111]		DSS/SAJ [111]	
WED	WSE/SSP [111]	CM/VVY [111]		T1-CM/VVY [007] T2-DSS/GSP [012] T3-WSE/SSP [120]	SEMINAR			
THU	EEFM/VVY [111]	HWRE/ASK [111]		T1-DSS/SAJ [012] T2-WSE/SSP [120] T3-HWRE/ASK [005]	CM/VVY [111]		SPORTS	
FRI	WSE/SSP [111]	DSS/SAJ [111]		T1-WSE/SSP [120] T2-HWRE/ASK [005] T3-DSS/MPA [119]	SPORTS			
SAT	RC	RC	MA		RC	RC		

Class - BE Civil

Time →	10:00 TO 11:00	11:00 TO 12:00	12:00 TO 12:45	12:45 TO 01:45	1:45 TO 2:45	2:45 TO 3:00	3:00 TO 4:00	4:00 TO 5:00
Day ↓			LUNCH BREAK			SHORT RECESS		
MON	B1-APC/PGN [120] B2-TRE/MPA [010] B3-IWRPM/SSP [012]			PYTHON/SAJ [111]	IWRPM/SSP [111]		APC/PGN [110]	TRE/MPA [110]
TUE	B1-PYT/SAJ [030] B2-IWRPM/SSP [012] B3-APC/PGN [120]			APC/PGN [111]	FE/ARG [111]		TRE/MPA [110]	IWRPM/SSP [110]
WED	B1-TRE/MPA [010] B2-APC/PGN [120] B3-PYT/SAJ [030]			TRE/MPA [111]	FE/ARG [111]		PROJECT	
THU	B1-IWRPM/SSP [120] B2-PYT/SAJ [030] B3-TRE/MPA [010]			APC/PGN [111]	FE/ARG [111]		IWRPM/SSP [110]	SPORTS
FRI	PROJECT			PROJECT			PROJECT	
SAT	RC	RC	MA		RC	RC		

Prof. G S Patil
Time Table I/C

Prof. S. M. Palaskar
Head of Department

Prof. S. M. Palaskar
Academic Dean

Dr. Y. R. Kharde
Principal





Ahmednagar Jilha Maratha Vidya Prasarak Samaj's
Shri Chhatrapati Shivaji Maharaj College of Engineering,
Nepti, Ahmednagar

Survey No. 162 & 163, Nepti, Nagar - Kalyan Road,
 Ahmednagar - 414005. Maharashtra

DEPARTMENT OF ELECTRONICS AND TELECOMMUNICATION ENGINEERING
MASTER TIME TABLE FOR ACADEMIC YEAR : 2022 – 23 SEM-I
CLASS: S.E.

Time Day	10:00 TO 11:00	11:00 TO 12:00	12:00 TO 12:45	12:45 TO 01:45	1:45 TO 2:45	2:45 TO 3:00	3:00 TO 4:00	4:00 TO 5:00
MON	DS[109]	EC[109]	LUNCH BREAK	S1-DC Lab[134]		SHORT RECESS	M-III[137]	DC[137]
TUE	EC[137]	M-III[137]		ELC[109]	DS[109]		RC	RC
WED	S1 EC Lab[132]			ELC[137]	DS[137]		DC[109]	M-III[109]
THU	DC[109]	DS[109]		ELC[137]	M-III[137]		S1 ESD Lab[131]	
FRI	EC[137]	M-III(TUT)[137]		S1 ELC Lab[140]			S1 DS Lab[132]	
SAT	AC[137]	MA		SA	SA			

CLASS: T.E.

Time Day	10:00 TO 11:00	11:00 TO 12:00	12:00 TO 12:45	12:45 TO 01:45	1:45 TO 2:45	2:45 TO 3:00	3:00 TO 4:00	4:00 TO 5:00
MON	T1 MC Lab[131]		LUNCH BREAK	EFT[109]	MC[109]	SHORT RECESS	DC[109]	EFT(TUT)[109]
TUE	EFT[109]	MC[109]		T1 SD[132]			DBMS[109]	DSP[109]
WED	DC[109]	EFT[109]		DBMS[109]	MC[109]		RC	RC
THU	T1 DSP Lab[132]			DC[109]	DBMS[109]		T1 DBMS Lab[132]	
FRI	DSP [109]	DSP [109]		T1 DC Lab[133]			MA	RC
SAT	AC[137]	RC		SA	SA			

CLASS: B.E.

Time Day	10:00 TO 11:00	11:00 TO 12:00	12:00 TO 12:45	12:45 TO 01:45	1:45 TO 2:45	2:45 TO 3:00	3:00 TO 4:00	4:00 TO 5:00
MON	CC[137]	EPD[137]	LUNCH BREAK	JS[137]	VLSI[137]	SHORT RECESS	B1 JS PR [132]	
TUE	B1 RMT PR [138]			EPD[137]	CC[137]		VLSI [137]	RMT [137]
WED	EPD [109]	RMT[137]		B1 CC PR [132]			VLSI[137]	JS[137]
THU	JS[137]	RMT[137]		B1 VLSI PR [131]			CC[137]	MA
FRI	Project stage I[137]			AC[137]	MA		RC	RC
SAT								

Mane
 Prof. A. R. Mane
 Time Table I/C

Walke
 Prof. S.M.Walke
 Head of Department

Palaskar
 Prof. S. M. Palaskar
 Academic Dean

Kharde
 Dr. Y. R. Kharde
 Principal





Ahmednagar Jilha Maratha Vidya Prasarak Samaj's
Shri Chhatrapati Shivaji Maharaj College of Engineering,
Nepti, Ahmednagar

Survey No. 162 & 163, Nepti, Nagar - Kalyan Road,
 Ahmednagar - 414005, Maharashtra

DEPARTMENT OF ELECTRONICS AND TELECOMMUNICATION ENGINEERING

MASTER TIME TABLE FOR ACADEMIC YEAR : 2022 - 23 SEM-II

CLASS: S.E.

Time	10:00 TO 11:00	11:00 TO 12:00	12:00 TO 12:45	12:45 TO 01:45	1:45 TO 2:45	2:45 TO 3:00	3:00 TO 4:00	4:00 TO 5:00
Day								
MON	PCS-S1[134] OOP-S2[131]		LUNCH BREAK	SS[144]	CS[144]	SHORT RECESS	OOP[144]	ESD[144]
TUE	PCS[144]	SS[144]		OOP[144]	CS[144]		PBL-S1[131] PBL-S2[137]	
WED	PCS[144]	OOP[144]		ESD-S2[131] PBL-S1[137]			DA-S1[130] CS-S2[131]	
THU	Sport Activity			CS[144]	SS[144]		SS-TUT[144]	OOP[144]
FRI	DA-S2[130] ESD-S1[131]			PCS[144]	ESD[144]		CS-S1[130] PBL-S2[131]	
SAT	PCS-S2[134] OOP-S1[131]			PCS-S2[134] OOP-S1[131]			AC[144]	MA

CLASS: T.E.

Time	10:00 TO 11:00	11:00 TO 12:00	12:00 TO 12:45	12:45 TO 01:45	1:45 TO 2:45	2:45 TO 3:00	3:00 TO 4:00	4:00 TO 5:00
Day								
MON	DIP[137]	PM[137]	LUNCH BREAK	Mini Project		SHORT RECESS	RC	MA
TUE	DIP-T1[131]			PDC[137]	PM[137]		RC	RC
WED	DIP[130]	PM[130]		PDC[144]	CN[144]		Mini Project	
THU	CN-T1 [130]			PDC[130]	CN[130]		Sport Activity	
FRI	PDC-T1[140]			DIP[130]	CN[130]		AC[137]	RC
SAT	RC	RC						

CLASS: B.E

Time	10:00 TO 11:00	11:00 TO 12:00	12:00 TO 12:45	12:45 TO 01:45	1:45 TO 2:45	2:45 TO 3:00	3:00 TO 4:00	4:00 TO 5:00
Day								
MON	MC-B1[138]		LUNCH BREAK	FOC-B1[138]		SHORT RECESS	MC[137]	AC[137]
TUE	MC[137]	DM[137]		Project Stage II			Innovation and Entrepreneurship(TUT)[130]	
WED	FOC[137]	MC[137]		FOC[137]	MA		Project Stage II	
THU	Digital Business Management(TUT)[131]			FOC[137]	DM[137]		Sport Activity	
FRI	Project stage II			Project Stage II			Project Stage II	
SAT	MA	RC		RC	RC		RC	RC

Prof. A. R. Mane
Time Table I/C

Prof. S.M.Walke
Head of Department

Prof. S. M. Palaskar
Academic Dean

Dr. Y. R. Kharde
Principal

